

House Type R2
Ground Floor Plan
63.3m²

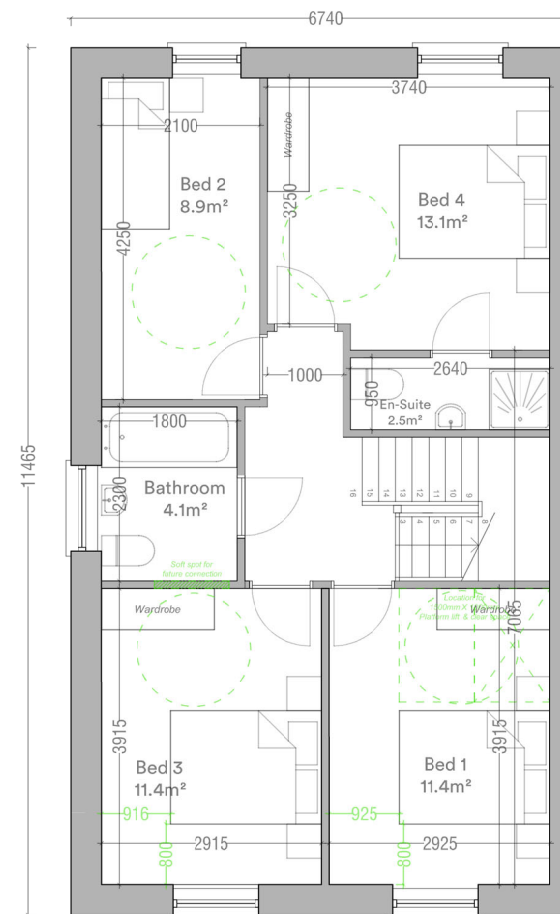

House Type R2
First Floor Plan
63.3m²

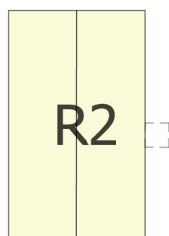

House Type R2
4 Bed / 7 Person

Detached

Total Floor Area	126.6m ²	(110m ²)
Ground Floor Area	63.3m ²	
First Floor Area	63.3m ²	
Total Living Area	45.6 m ²	(40m ²)
Total Bedroom Area	45m ²	(43m ²)
Total Storage Area	8m ² *	(6m ²)

Minimum standards shown in parentheses
Refer to site layout for handing and orientation
*Includes 3.5m² of attic storage

Storage Area

Note: Please Refer to Site Plan for Handing and Orientation

